

# Appendix A

## Proposed Right-of-Way Acquisition Plan

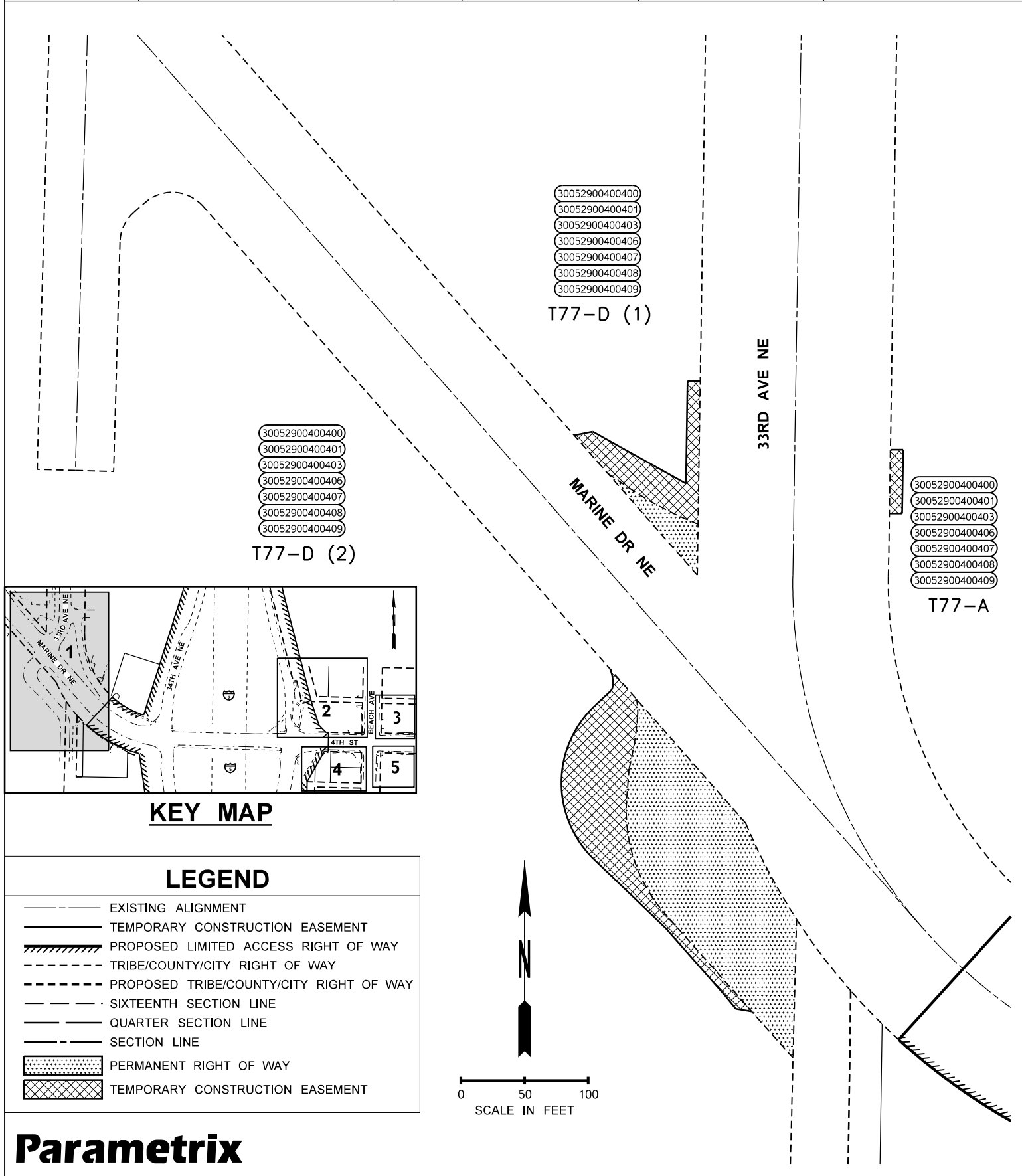









PARCEL	OWNER	TRACT	PERMANENT ACQUISITION FEE (AC)	PERMANENT ACQUISITION EASEMENT (AC)	TEMPORARY CONSTRUCTION EASEMENT (AC)
30052900400400 30052900400401 30052900400403 30052900400406 30052900400407 30052900400408 30052900400409	INDIAN LAND PETERSON JOHN C MCDONALD'S RESTAURANT TACO TIME WENDY'S LAGUNA PROPERTIES LTD CAMPBELL CHARLES	T77-A	0	0	.012
		T77-D (1)	.030	0	.075
		T77-D (2)	0.40	0	0.17

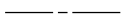

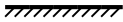
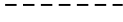
11/8/2022 9:55:29 AM U:\PSO\Projects\05\1598-Tulalip\Tribes\554-1598-131-4thSt\88thSt\_Corridor\95\CA\DD\IGN\Figures\4thROW\_Impact\_05\1598131\_4TH\_EB\_RW01.dgn

PARCEL	OWNER	PERMANENT ACQUISITION FEE (AC)	PERMANENT ACQUISITION EASEMENT (AC)	TEMPORARY CONSTRUCTION EASEMENT (AC)
00576200900102	CHASE H KEITH & LYNN J REV FAMILY TRUST	0.0003	0	0.033

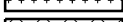
## LEGEND

-  EXISTING ALIGNMENT
-  TEMPORARY CONSTRUCTION EASEMENT
-  PROPOSED LIMITED ACCESS RIGHT OF WAY
-  TRIBE/COUNTY/CITY RIGHT OF WAY
-  PROPOSED TRIBE/COUNTY/CITY RIGHT OF WAY
-  SIXTEENTH SECTION LINE
-  QUARTER SECTION LINE
-  SECTION LINE
-  PERMANENT RIGHT OF WAY
-  TEMPORARY CONSTRUCTION EASEMENT

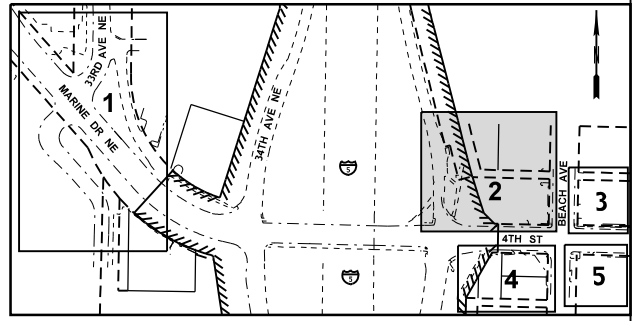



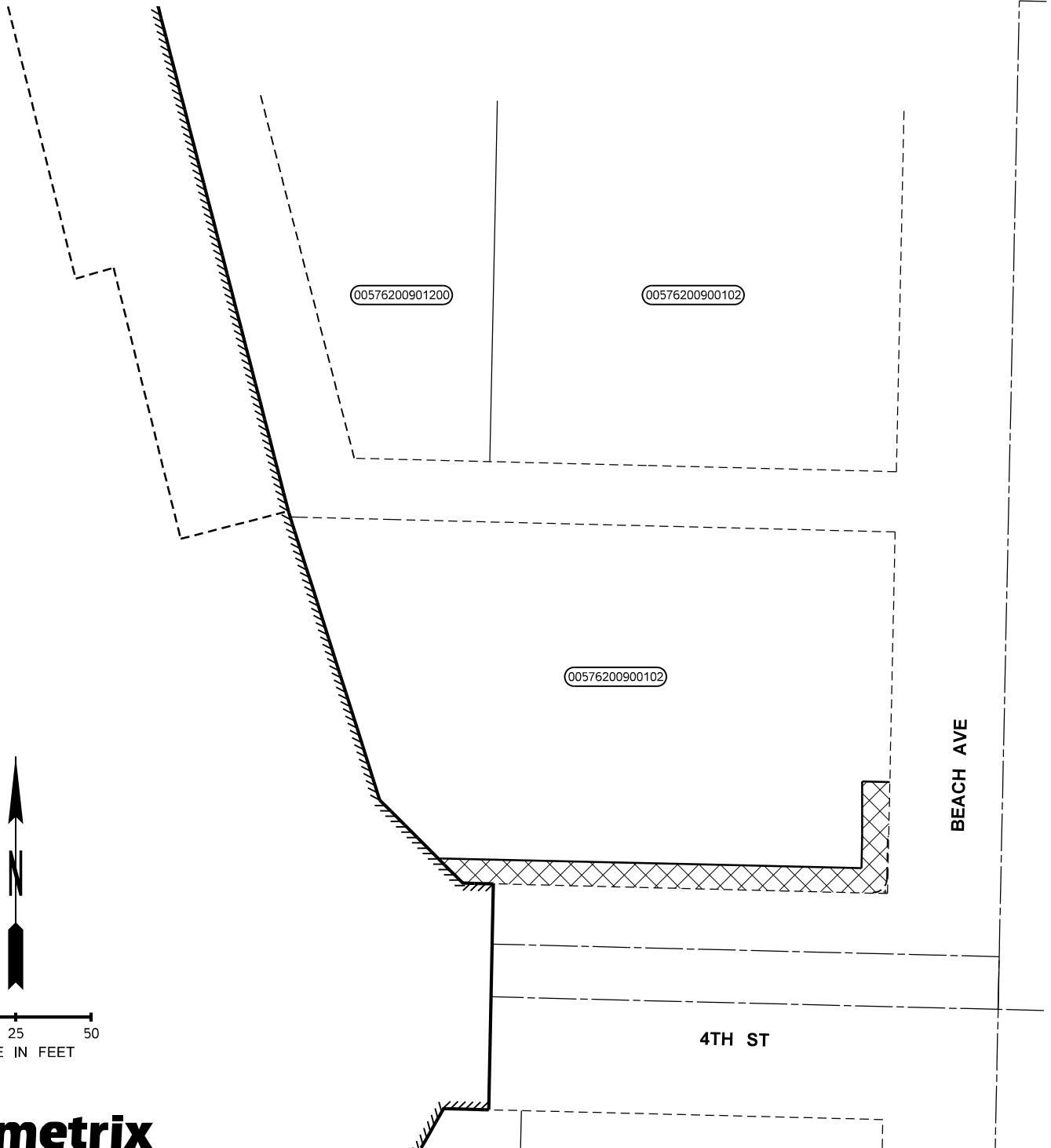



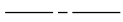

**KEY MAP**

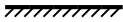
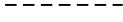

PARCEL	OWNER	PERMANENT ACQUISITION (FEE)	PERMANENT ACQUISITION (EASEMENT)	TEMPORARY CONSTRUCTION EASEMENT (AC)
00576200800400	PACWEST ENERGY LLC	0	0	0.008

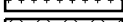
## LEGEND

-  EXISTING ALIGNMENT
-  TEMPORARY CONSTRUCTION EASEMENT
-  PROPOSED LIMITED ACCESS RIGHT OF WAY
-  TRIBE/COUNTY/CITY RIGHT OF WAY
-  PROPOSED TRIBE/COUNTY/CITY RIGHT OF WAY
-  SIXTEENTH SECTION LINE
-  QUARTER SECTION LINE
-  SECTION LINE
-  PERMANENT RIGHT OF WAY
-  TEMPORARY CONSTRUCTION EASEMENT

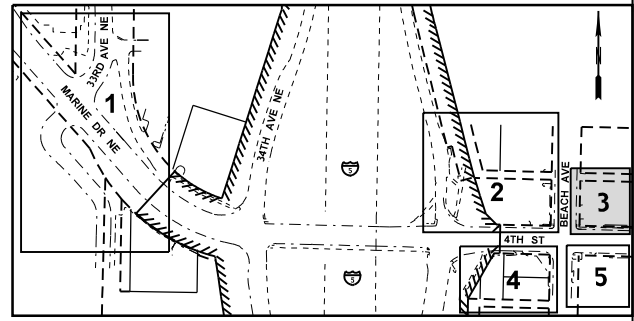



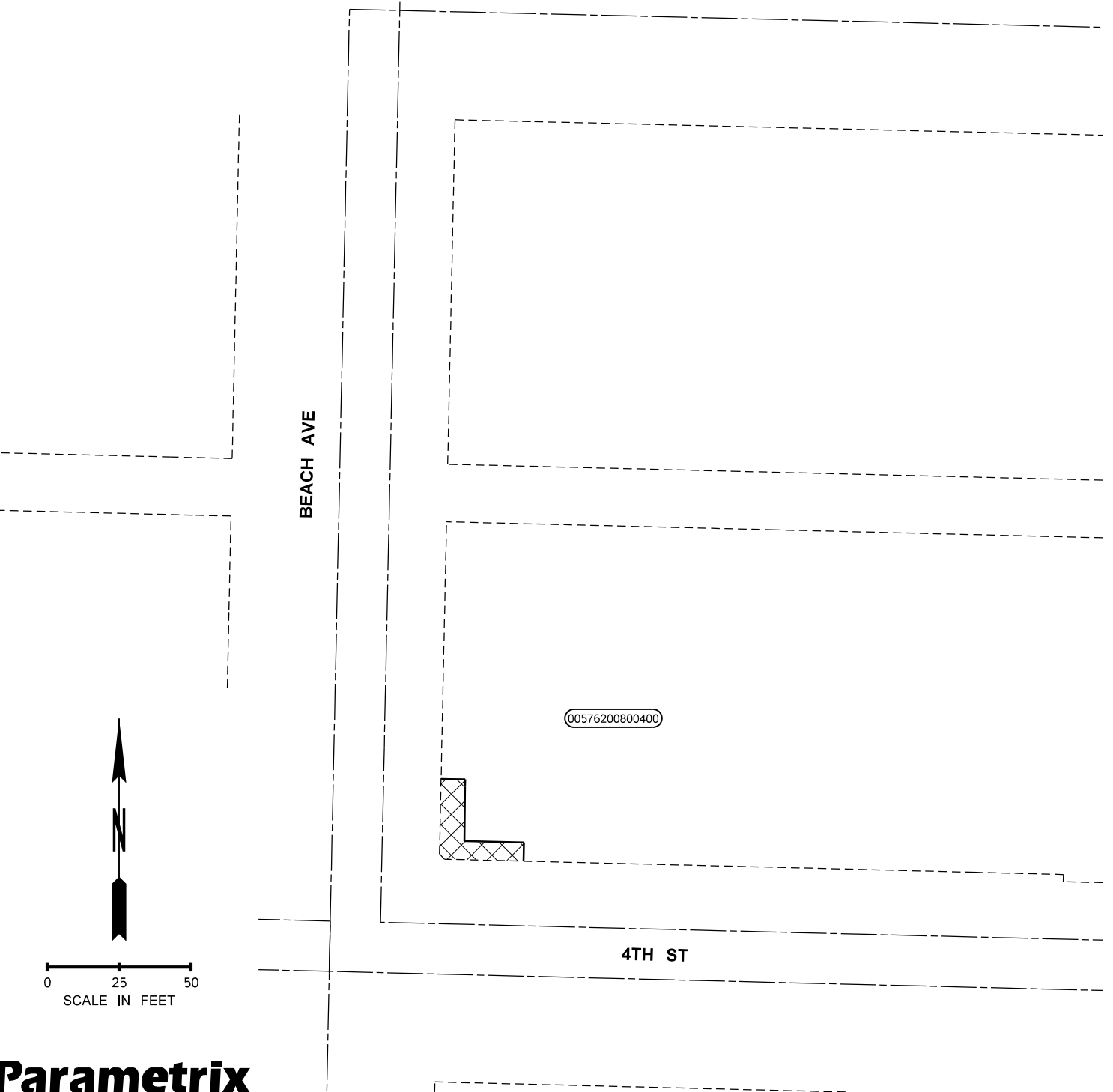



**KEY MAP**

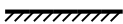
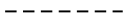

0 25 50  
SCALE IN FEET

PARCEL	OWNER	PERMANENT ACQUISITION FEE (AC)	PERMANENT ACQUISITION EASEMENT (AC)	TEMPORARY CONSTRUCTION EASEMENT (AC)
00510700300102	KIDASHER INC	0.003	0	0.028
00510700300300		0.002	0	0.006

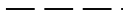
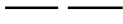
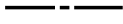
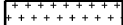
## LEGEND

-  EXISTING ALIGNMENT
-  TEMPORARY CONSTRUCTION EASEMENT
-  PROPOSED LIMITED ACCESS RIGHT OF WAY
-  TRIBE/COUNTY/CITY RIGHT OF WAY
-  PROPOSED TRIBE/COUNTY/CITY RIGHT OF WAY
-  SIXTEENTH SECTION LINE
-  QUARTER SECTION LINE
-  SECTION LINE
-  PERMANENT RIGHT OF WAY
-  TEMPORARY CONSTRUCTION EASEMENT

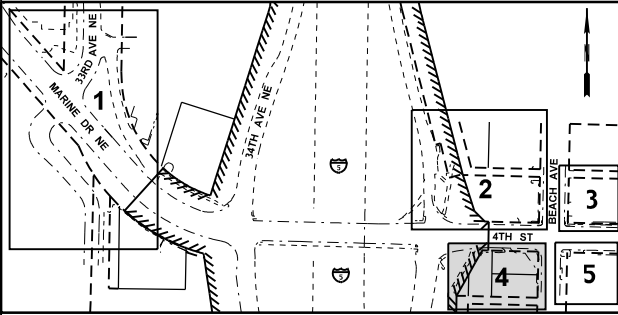



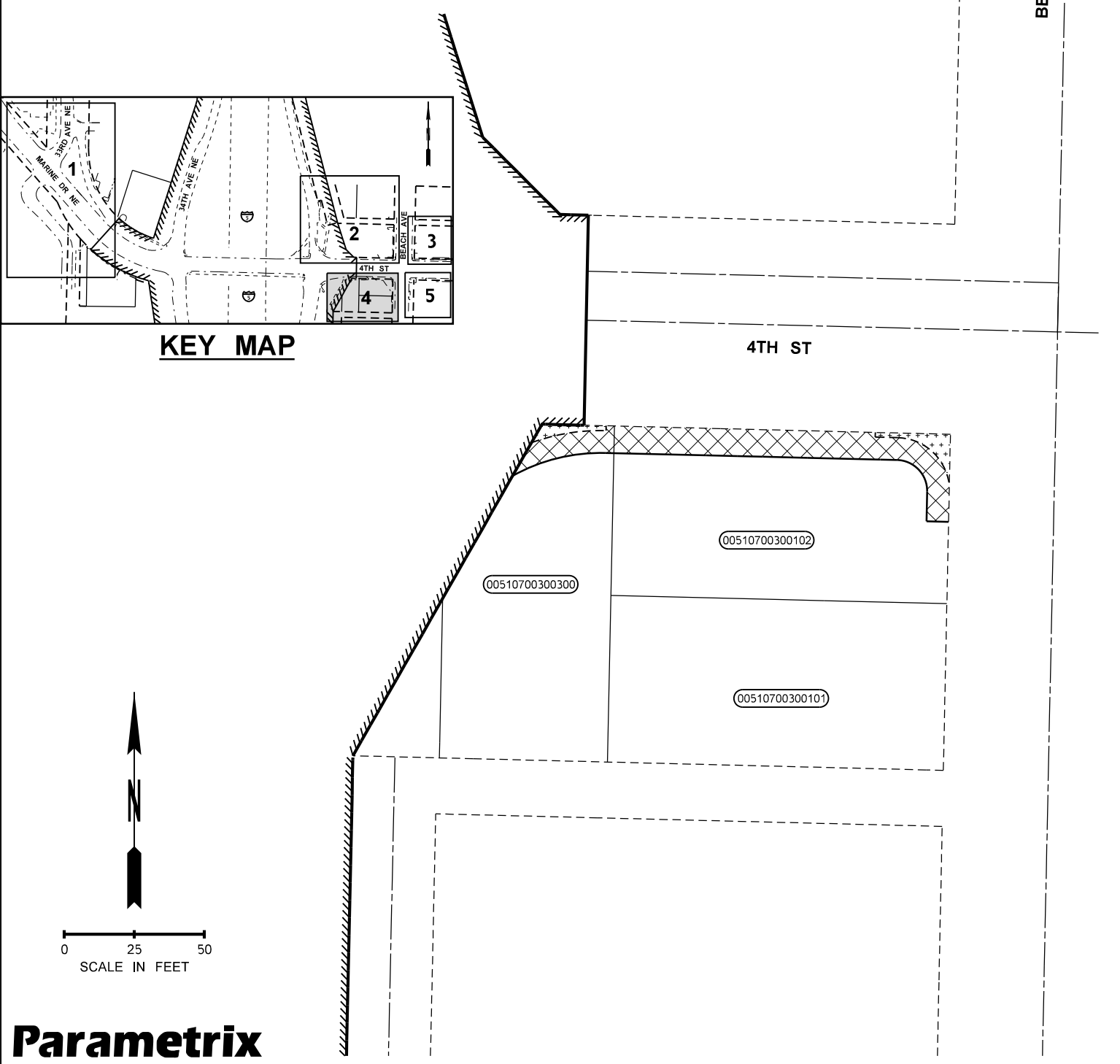





**KEY MAP**

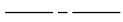

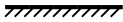
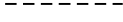
11/8/2022 9:55:32 AM U:\PSO\Projects\City\1598-Tulalip\Tribes\554-1598-131 4thSt 88thSt Corridor\99S\vs\CADD\IGN\Figures\4thROW Impact Exhibits\PS1598131\_4TH\_EB\_RW04.dgn

PARCEL	OWNER	PERMANENT ACQUISITION FEE (AC)	PERMANENT ACQUISITION EASEMENT (AC)	TEMPORARY CONSTRUCTION EASEMENT (AC)
00510700200400	JAMBO TIA LLC	0	0	0.0132

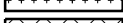
## LEGEND

-  EXISTING ALIGNMENT
-  TEMPORARY CONSTRUCTION EASEMENT
-  PROPOSED LIMITED ACCESS RIGHT OF WAY
-  TRIBE/COUNTY/CITY RIGHT OF WAY
-  PROPOSED TRIBE/COUNTY/CITY RIGHT OF WAY
-  SIXTEENTH SECTION LINE
-  QUARTER SECTION LINE
-  SECTION LINE
-  PERMANENT RIGHT OF WAY
-  TEMPORARY CONSTRUCTION EASEMENT

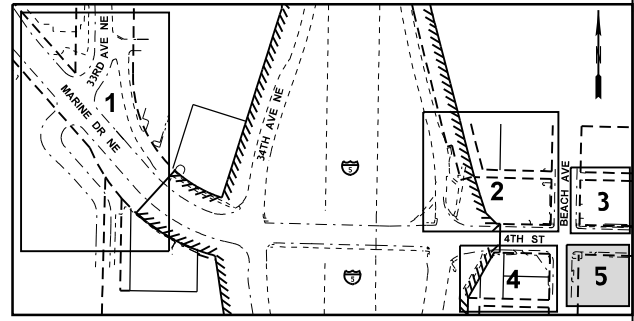

**KEY MAP**

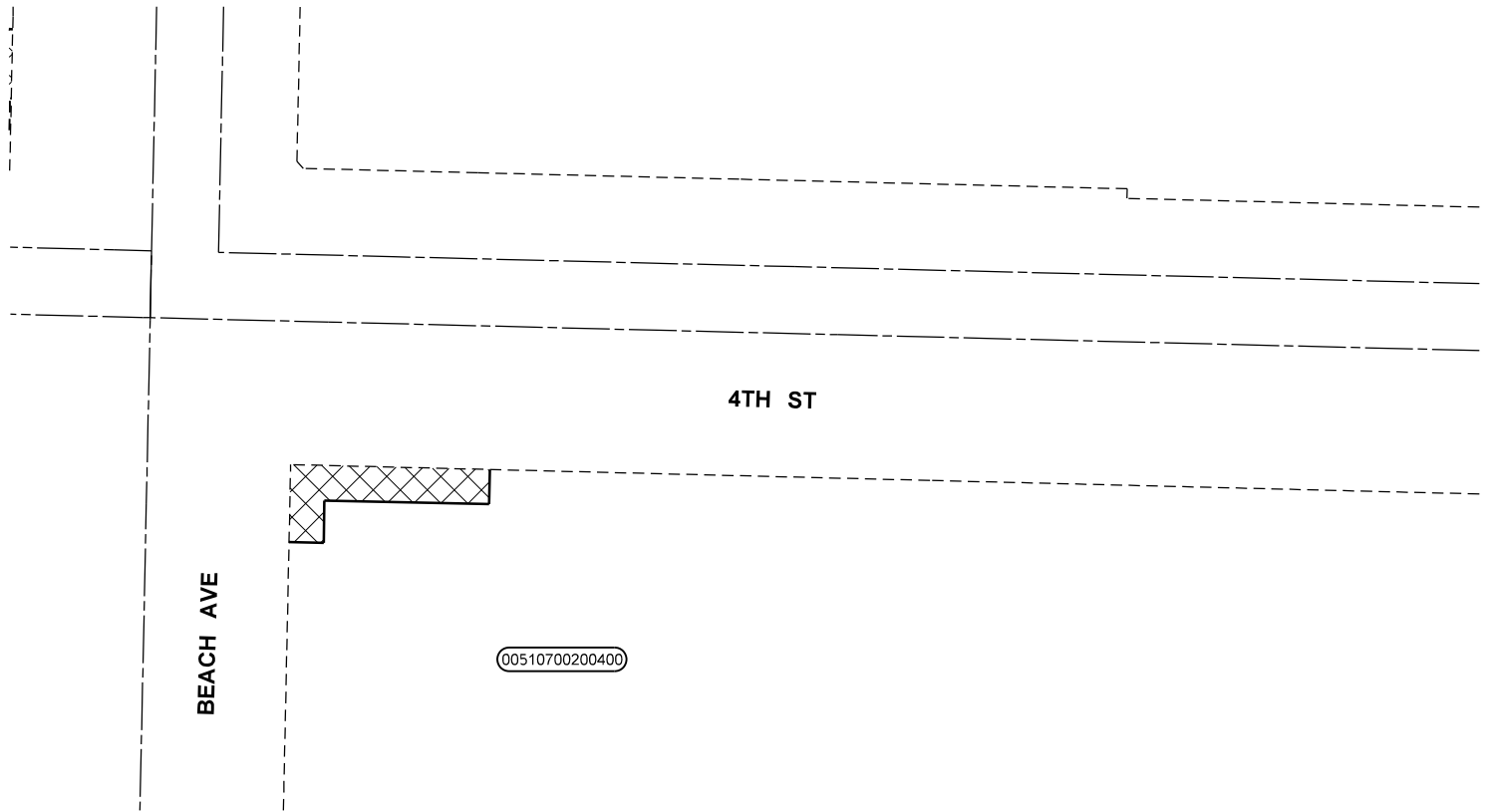

4TH ST

BEACH AVE

00510700200400

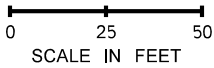



# SECTION 29, T. 30N. R. 5E. W.M.

## LEGEND

- EXISTING ALIGNMENT
- CONSTRUCTION ALIGNMENT
- TEMPORARY CONSTRUCTION EASEMENT
- WSDOT RIGHT OF WAY
- LIMITED ACCESS RIGHT OF WAY
- TRIBE/COUNTY/CITY RIGHT OF WAY
- PROPOSED TRIBE/COUNTY/CITY RIGHT OF WAY
- SIXTEENTH SECTION LINE
- QUARTER SECTION LINE
- SECTION LINE
- PERMANENT RIGHT OF WAY
- PERMANENT CONSTRUCTION EASEMENT
- TEMPORARY CONSTRUCTION EASEMENT
- EXISTING UTILITY EASEMENT

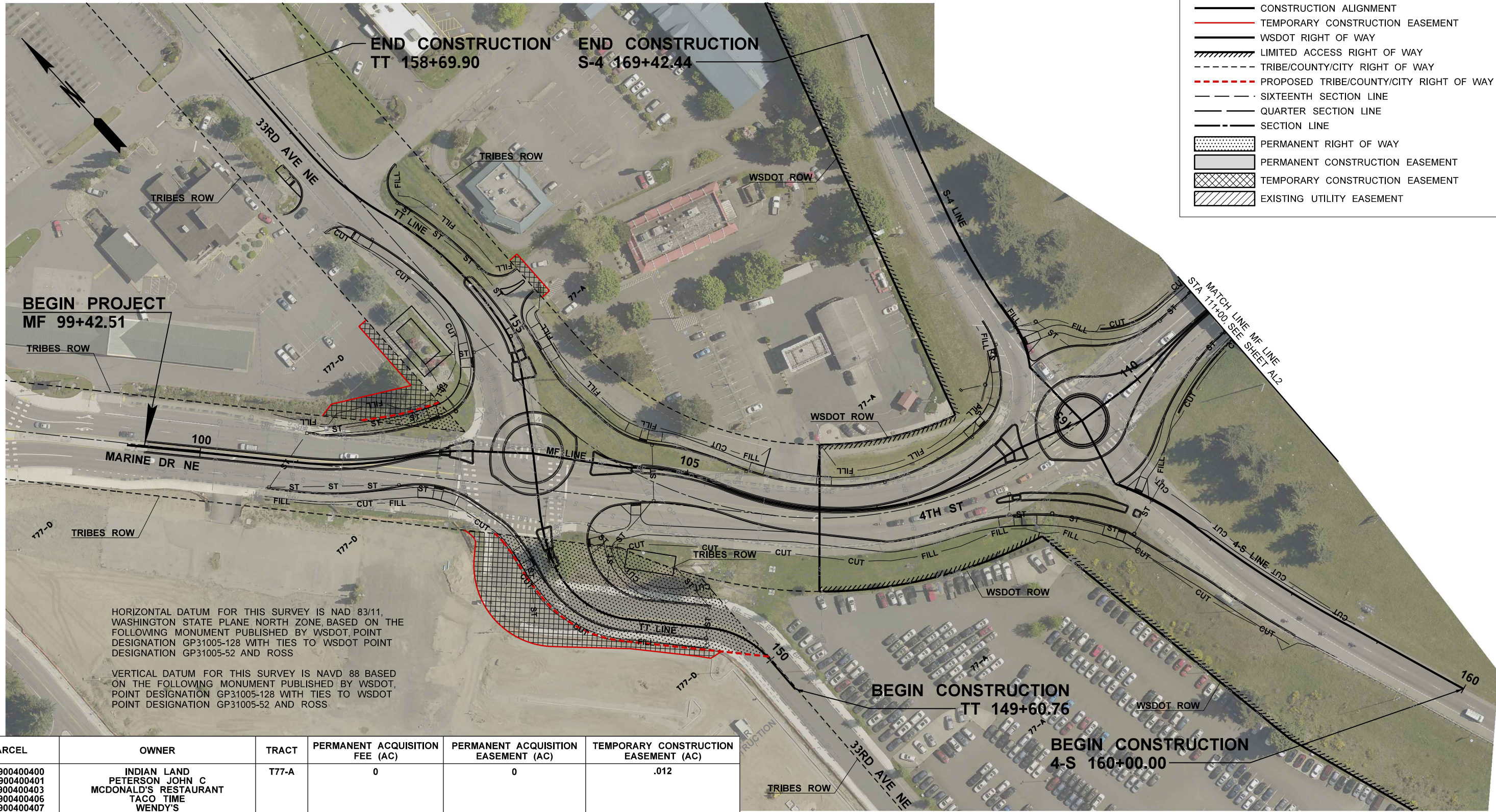

HORIZONTAL DATUM FOR THIS SURVEY IS NAD 83/11, WASHINGTON STATE PLANE NORTH ZONE, BASED ON THE FOLLOWING MONUMENT PUBLISHED BY WSDOT, POINT DESIGNATION GP31005-128 WITH TIES TO WSDOT POINT DESIGNATION GP31005-52 AND ROSS

VERTICAL DATUM FOR THIS SURVEY IS NAVD 88 BASED ON THE FOLLOWING MONUMENT PUBLISHED BY WSDOT, POINT DESIGNATION GP31005-128 WITH TIES TO WSDOT POINT DESIGNATION GP31005-52 AND ROSS

PARCEL	OWNER	TRACT	PERMANENT ACQUISITION FEE (AC)	PERMANENT ACQUISITION EASEMENT (AC)	TEMPORARY CONSTRUCTION EASEMENT (AC)
30052900400400 30052900400401 30052900400403 30052900400406 30052900400407 30052900400408 30052900400409	INDIAN LAND PETERSON JOHN C MCDONALD'S RESTAURANT TACO TIME WENDY'S LAGUNA PROPERTIES LTD CAMPBELL CHARLES	T77-A	0	0	.012
		T77-D (1)	.030	0	.075
		T77-D (2)	0.40	0	0.17

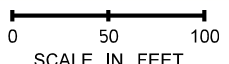

**PRELIMINARY DESIGN SUBMITTAL**

FILE NAME	U:\PSOI\Projects\Clients\1598-Tulalip Tribes\554-1598-131 4thSt 88thSt Corridor\99Svcs\CADD\IGN\Figures\4th\ROW Impact Exhibits\PS1598131-4TH_PS_ALRW01-AQS.dgn		
TIME	5:14:18 PM		
DATE	11/7/2022		
PLOTTED BY	purgabut		
DESIGNED BY	B. HARRINGTON		
ENTERED BY	B. PURGANAN		
CHECKED BY	S. OLLING		
PROJ. ENGR.	H. LONGFELLOW		
REGIONAL ADM.	REVISION	DATE	BY

FED.AID PROJ.NO.	
CONTRACT NO.	LOCATION NO.



<b>4TH STREET CORRIDOR IMPROVEMENTS</b>	PLAN REF NO <b>AL1</b>
<b>RIGHT OF WAY ACQUISITION PLAN</b>	SHEET OF SHEETS

**PRELIMINARY**



SECTIONS 28 & 29, T. 30N. R. 5E. W.M.

LEGEND

- EXISTING ALIGNMENT
- ===== CONSTRUCTION ALIGNMENT
- ===== TEMPORARY CONSTRUCTION EASEMENT
- ===== WSDOT RIGHT OF WAY
- ===== LIMITED ACCESS RIGHT OF WAY
- TRIBE/COUNTY/CITY RIGHT OF WAY
- PROPOSED TRIBE/COUNTY/CITY RIGHT OF WAY
- SIXTEENTH SECTION LINE
- QUARTER SECTION LINE
- SECTION LINE
- [Pattern] PERMANENT RIGHT OF WAY
- [Pattern] PERMANENT CONSTRUCTION EASEMENT
- [Pattern] TEMPORARY CONSTRUCTION EASEMENT
- [Pattern] EXISTING UTILITY EASEMENT

END CONSTRUCTION  
4-N 176+27.46 P.T.

MATCH LINE MF LINE STA 111+00, SEE SHEET AL1

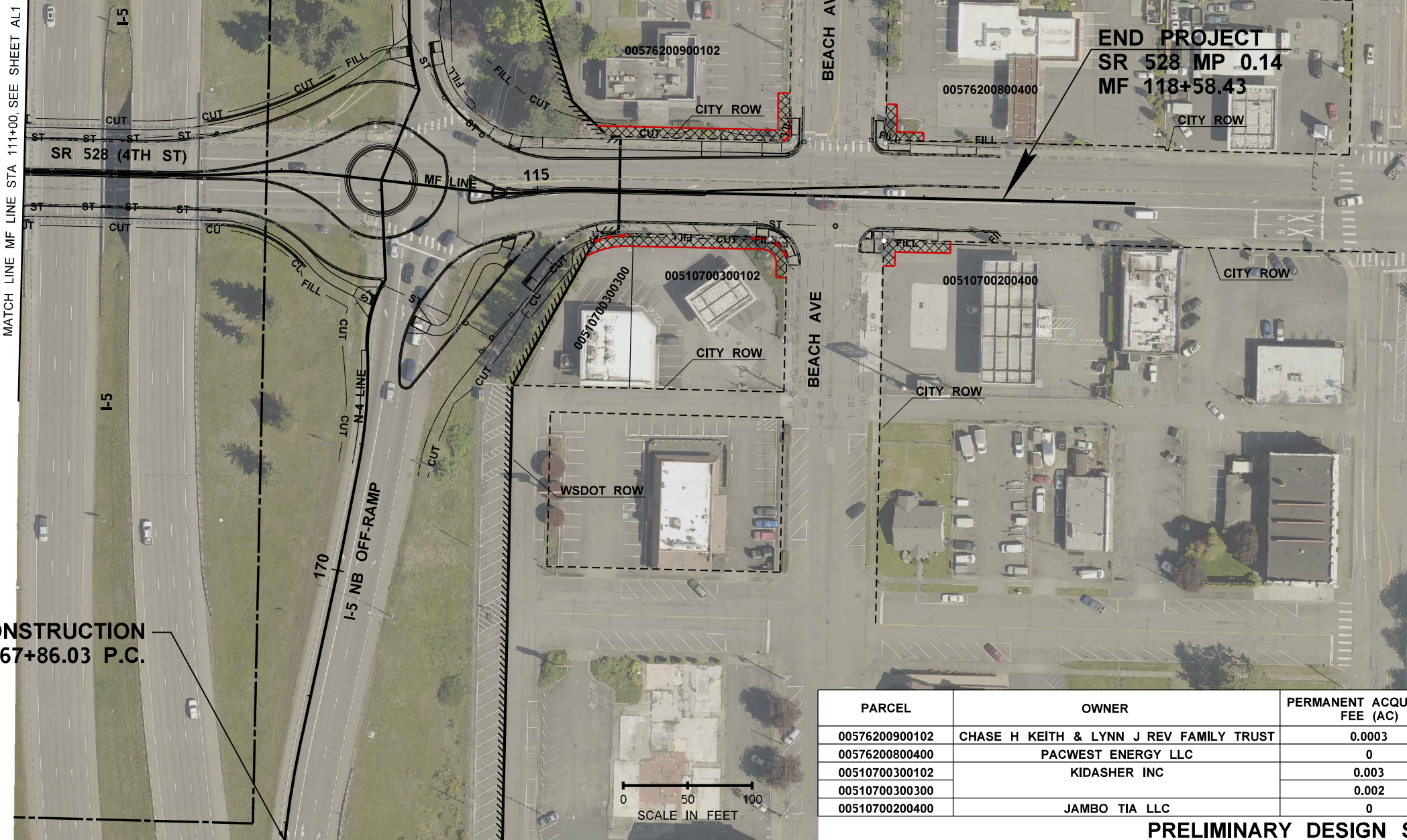

END PROJECT  
SR 528 MP 0.14  
MF 118+58.43

BEGIN CONSTRUCTION  
N-4 167+86.03 P.C.

HORIZONTAL DATUM FOR THIS SURVEY IS NAD 83/11, WASHINGTON STATE PLANE NORTH ZONE, BASED ON THE FOLLOWING MONUMENT PUBLISHED BY WSDOT, POINT DESIGNATION GP31005-128 WITH TIES TO WSDOT POINT DESIGNATION GP31005-52 AND ROSS

VERTICAL DATUM FOR THIS SURVEY IS NAVD 88 BASED ON THE FOLLOWING MONUMENT PUBLISHED BY WSDOT, POINT DESIGNATION GP31005-128 WITH TIES TO WSDOT POINT DESIGNATION GP31005-52 AND ROSS

PARCEL	OWNER	PERMANENT ACQUISITION FEE (AC)	PERMANENT ACQUISITION EASEMENT (AC)	TEMPORARY CONSTRUCTION EASEMENT (AC)
00576200900102	CHASE H KEITH & LYNN J REV FAMILY TRUST	0.0003	0	0.033
00576200800400	PACWEST ENERGY LLC	0	0	0.008
00510700300102	KIDASHER INC	0.003	0	0.028
00510700300300		0.002	0	0.006
00510700200400	JAMBO TIA LLC	0	0	0.0132









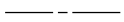
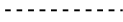

PRELIMINARY DESIGN SUBMITTAL

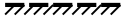
FILE NAME U:\PSO\Projects\Clients\1598-Tulalip Tribes\1554-1598-131 4thSt 88thSt Corridor\99Svcs\CADD\IGN\Figures\4th\ROW Impact Exh\blts\PS1598131-4TH_PS_ALRW02-AQS.dgn		REGION NO. STATE		FED.AID PROJ.NO.		PRELIMINARY	DATE	DATE	TULALIP TRIBES Parametrix	4TH STREET CORRIDOR IMPROVEMENTS		PLAN REF NO AL2
TIME 5:14:23 PM	DATE 11/7/2022	10	WASH							SHEET OF SHEETS		
PLOTTED BY purgabut	DESIGNED BY R. PARKER	JOB NUMBER		LOCATION NO.					RIGHT OF WAY ACQUISITION PLAN			
ENTERED BY B. MAY / B. PURGANAN	CHECKED BY S. OLLING	CONTRACT NO.										
PROJ. ENGR. H. LONGFELLOW	REGIONAL ADM.	REVISION	DATE	BY								

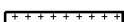

PARCEL	OWNER	TRACT	PERMANENT ACQUISITION FEE (AC)	PERMANENT ACQUISITION EASEMENT (AC)	TEMPORARY CONSTRUCTION EASEMENT (AC)
30052000100100	TULALIP TRIBES	T502	0.0425	0.0117	0.6427

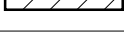
## LEGEND

-  EXISTING ALIGNMENT
-  PERMANENT CONSTRUCTION EASEMENT
-  TEMPORARY CONSTRUCTION EASEMENT
-  LIMITED ACCESS RIGHT OF WAY
-  TRIBE/COUNTY/CITY RIGHT OF WAY
-  PROPOSED TRIBE/COUNTY/CITY RIGHT OF WAY
-  SIXTEENTH SECTION LINE
-  QUARTER SECTION LINE
-  SECTION LINE
-  PERMANENT RIGHT OF WAY
-  PERMANENT SLOPE, DRAINAGE, AND UTILITY EASEMENT
-  TEMPORARY CONSTRUCTION EASEMENT
-  EXISTING UTILITY EASEMENT

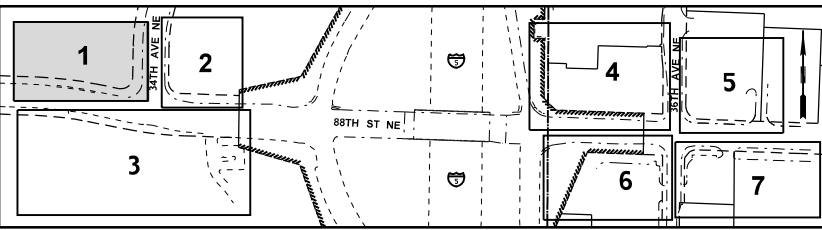
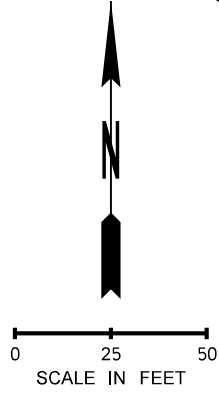

30052000100100

T502

34TH AVE NE

88TH ST NE

T1031

30052000100200

**Parametrix**

PARCEL	OWNER	TRACT	PERMANENT ACQUISITION FEE (AC)	PERMANENT ACQUISITION EASEMENT (AC)	TEMPORARY CONSTRUCTION EASEMENT (AC)
30052000100100	TULALIP TRIBES	T502	0.0425	0.0117	0.6427

## LEGEND

- EXISTING ALIGNMENT
- - - PERMANENT CONSTRUCTION EASEMENT
- - - TEMPORARY CONSTRUCTION EASEMENT
- //// LIMITED ACCESS RIGHT OF WAY
- - - TRIBE/COUNTY/CITY RIGHT OF WAY
- - - PROPOSED TRIBE/COUNTY/CITY RIGHT OF WAY
- - - SIXTEENTH SECTION LINE
- - - QUARTER SECTION LINE
- - - SECTION LINE
- ++++ PERMANENT RIGHT OF WAY
- PERMANENT SLOPE, DRAINAGE, AND UTILITY EASEMENT
- ▨ TEMPORARY CONSTRUCTION EASEMENT
- ▧ EXISTING UTILITY EASEMENT

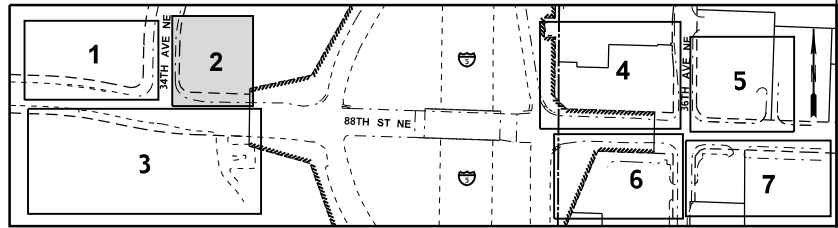

**KEY MAP**

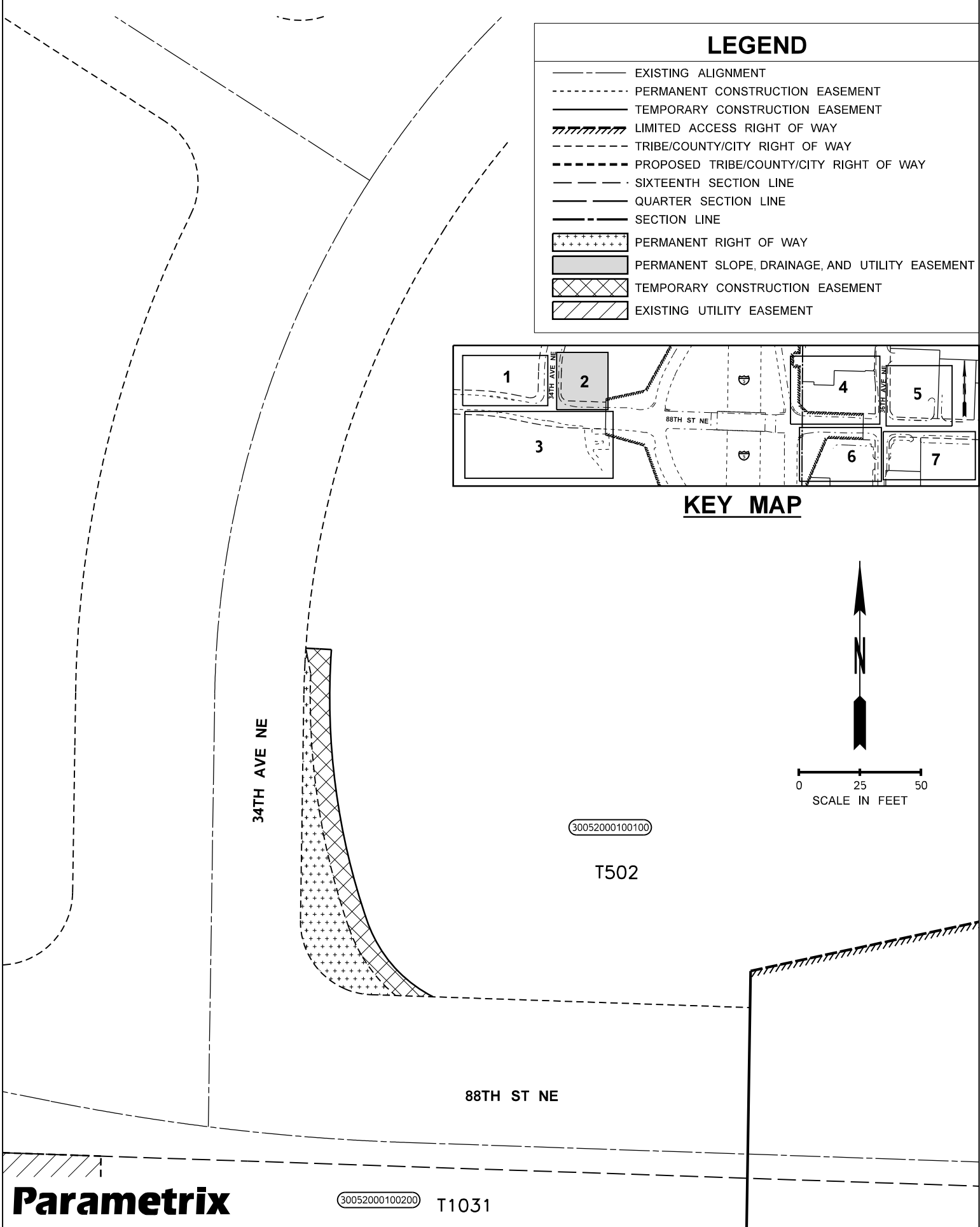
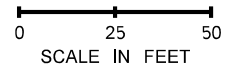

PARCEL	OWNER	TRACT	PERMANENT ACQUISITION FEE (AC)	PERMANENT ACQUISITION EASEMENT (AC)	TEMPORARY CONSTRUCTION EASEMENT (AC)
30052000100200	TULALIP TRIBES	T1031	0.0695	0.0201	1.1042

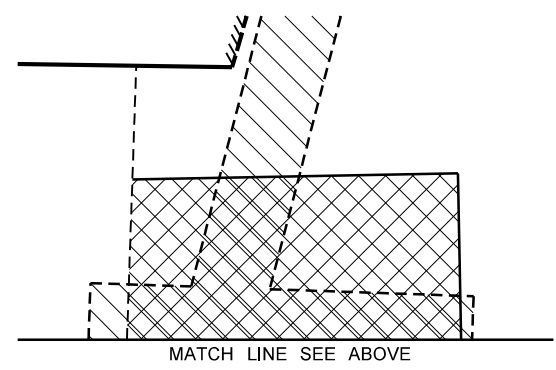
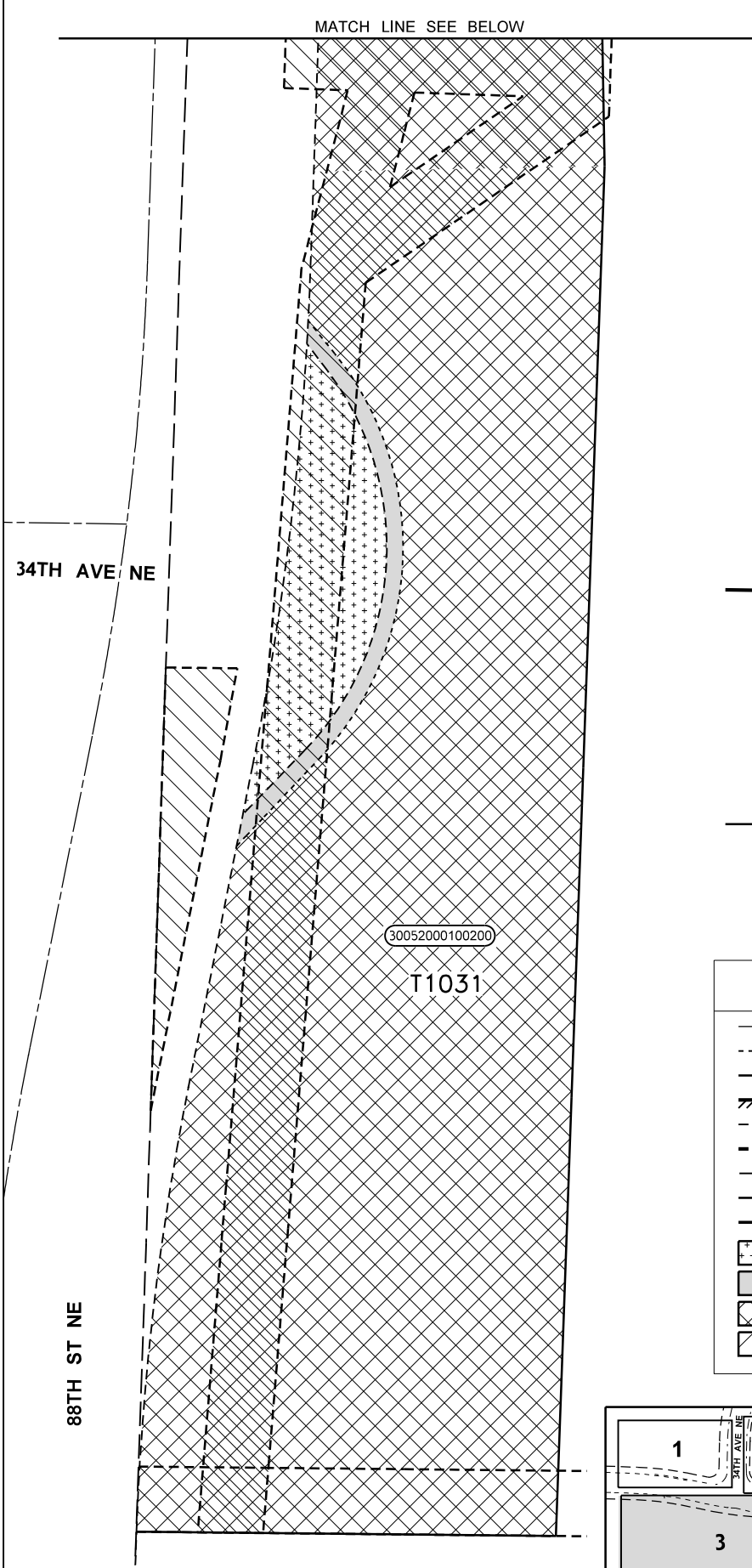

### LEGEND

	EXISTING ALIGNMENT
	PERMANENT CONSTRUCTION EASEMENT
	TEMPORARY CONSTRUCTION EASEMENT
	LIMITED ACCESS RIGHT OF WAY
	TRIBE/COUNTY/CITY RIGHT OF WAY
	PROPOSED TRIBE/COUNTY/CITY RIGHT OF WAY
	SIXTEENTH SECTION LINE
	QUARTER SECTION LINE
	SECTION LINE
	PERMANENT RIGHT OF WAY
	PERMANENT SLOPE, DRAINAGE, AND UTILITY EASEMENT
	TEMPORARY CONSTRUCTION EASEMENT
	EXISTING UTILITY EASEMENT

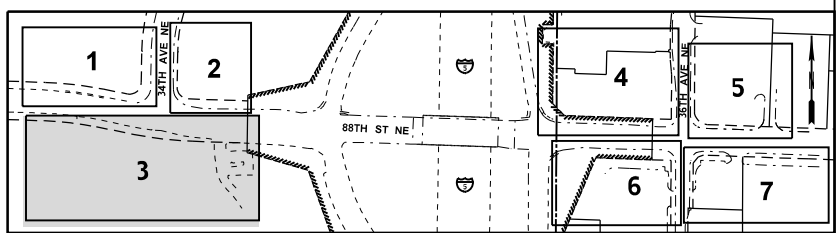









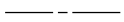
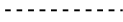

**KEY MAP**

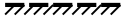
11/7/2022 4:41:05 PM U:\PSO\Projects\clients\1598-Tulalip\tribes\554-1598-131 4thSt\_88thSt\_Corridor\95\vs\CADD\IGN\Figures\88th\ROW Impact Exhibits\PS\598131\_88TH\_EB\_RW03.dgn

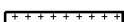
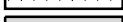

PARCEL	OWNER	PERMANENT ACQUISITION FEE (AC)	PERMANENT ACQUISITION EASEMENT (AC)	TEMPORARY CONSTRUCTION EASEMENT (AC)
30052100207700	MEIGS INVESTMENTS LLC	0.0557	0.0525	0.004

## LEGEND

-  EXISTING ALIGNMENT
-  PERMANENT CONSTRUCTION EASEMENT
-  TEMPORARY CONSTRUCTION EASEMENT
-  LIMITED ACCESS RIGHT OF WAY
-  TRIBE/COUNTY/CITY RIGHT OF WAY
-  PROPOSED TRIBE/COUNTY/CITY RIGHT OF WAY
-  SIXTEENTH SECTION LINE
-  QUARTER SECTION LINE
-  SECTION LINE
-  PERMANENT RIGHT OF WAY
-  PERMANENT SLOPE, DRAINAGE, AND UTILITY EASEMENT
-  TEMPORARY CONSTRUCTION EASEMENT
-  EXISTING UTILITY EASEMENT

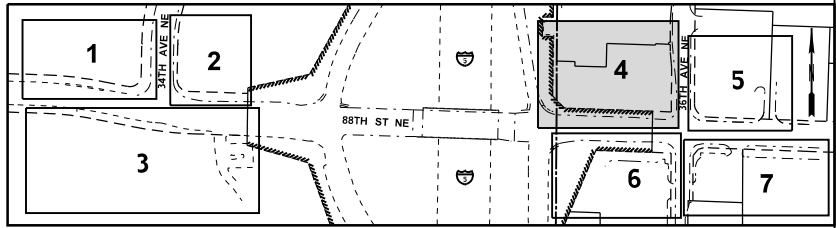

## KEY MAP

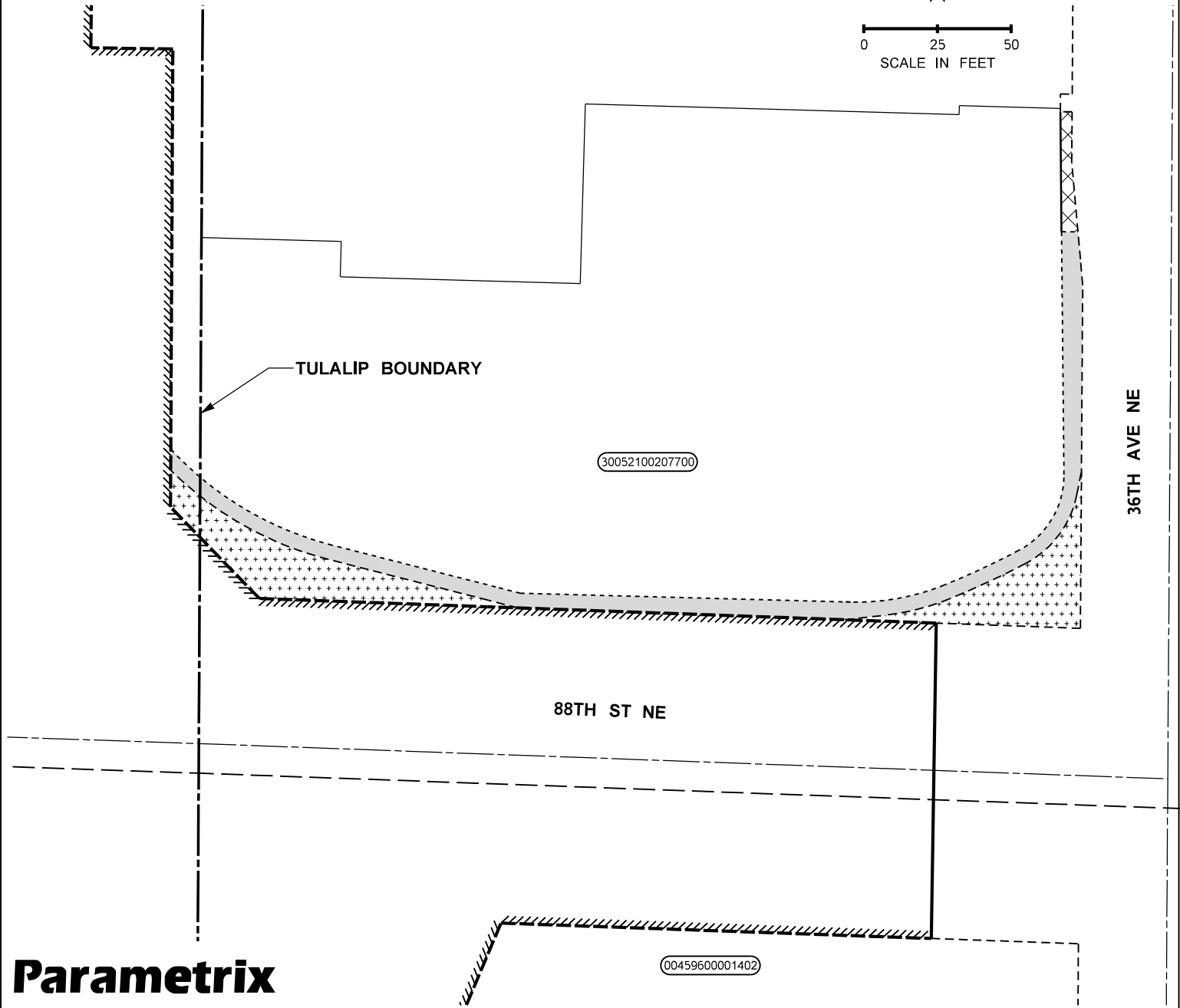
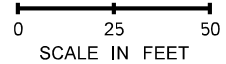

PARCEL	OWNER	PERMANENT ACQUISITION FEE (AC)	PERMANENT ACQUISITION EASEMENT (AC)	TEMPORARY CONSTRUCTION EASEMENT (AC)
30052100206700	THREE GIRL HOLDINGS LLC	0.0598	0.0239	0.0303

## LEGEND

- EXISTING ALIGNMENT
- - - PERMANENT CONSTRUCTION EASEMENT
- TEMPORARY CONSTRUCTION EASEMENT
- //// LIMITED ACCESS RIGHT OF WAY
- - - TRIBE/COUNTY/CITY RIGHT OF WAY
- - - PROPOSED TRIBE/COUNTY/CITY RIGHT OF WAY
- - - SIXTEENTH SECTION LINE
- - - QUARTER SECTION LINE
- - - SECTION LINE
- ++++ PERMANENT RIGHT OF WAY
- PERMANENT SLOPE, DRAINAGE, AND UTILITY EASEMENT
- ▨ TEMPORARY CONSTRUCTION EASEMENT
- ▧ EXISTING UTILITY EASEMENT

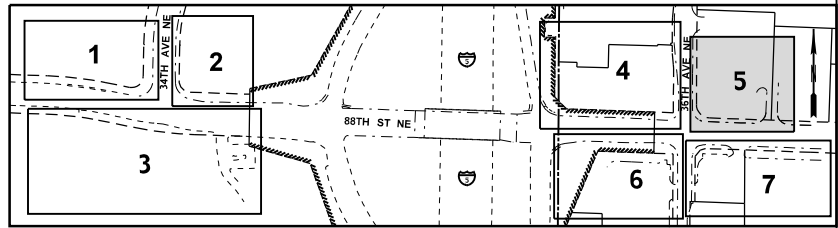



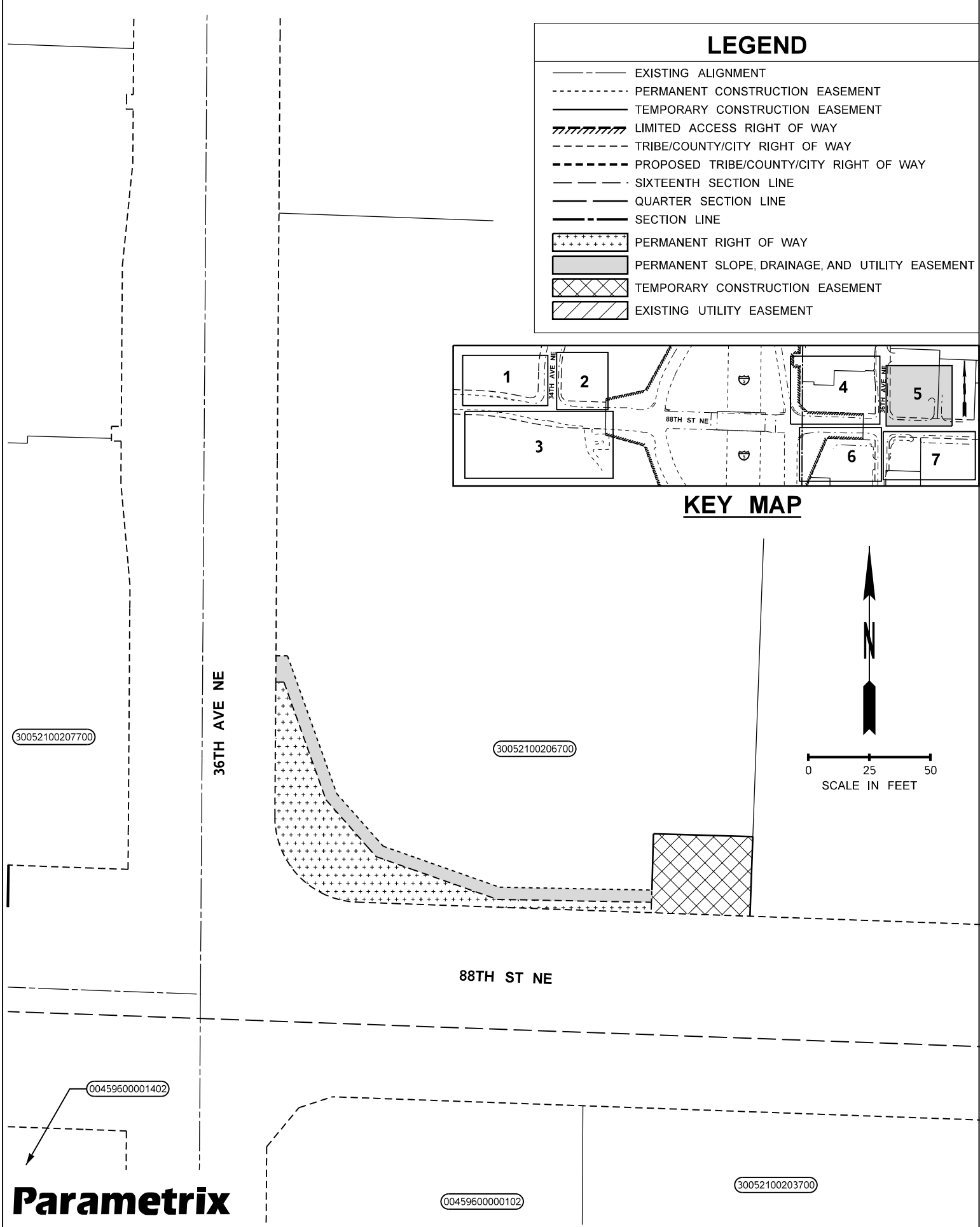





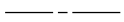
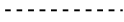

**KEY MAP**

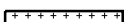

11/7/2022 4:41:09 PM U:\PSO\Projects\clients\1596-Tulip\Tribes\554-1598-131 4thSt\_88thSt\_Corridor\99S\vs\CADD\IGN\Figures\88th\ROW Impact Exhibits\PS\1598131\_88TH\_EB\_RW05.dgn

PARCEL	OWNER	PERMANENT ACQUISITION FEE (AC)	PERMANENT ACQUISITION EASEMENT (AC)	TEMPORARY CONSTRUCTION EASEMENT (AC)
00459600001402	SMW INC	0.028	0.0118	0.029

## LEGEND

-  EXISTING ALIGNMENT
-  PERMANENT CONSTRUCTION EASEMENT
-  TEMPORARY CONSTRUCTION EASEMENT
-  LIMITED ACCESS RIGHT OF WAY
-  TRIBE/COUNTY/CITY RIGHT OF WAY
-  PROPOSED TRIBE/COUNTY/CITY RIGHT OF WAY
-  SIXTEENTH SECTION LINE
-  QUARTER SECTION LINE
-  SECTION LINE
-  PERMANENT RIGHT OF WAY
-  PERMANENT SLOPE, DRAINAGE, AND UTILITY EASEMENT
-  TEMPORARY CONSTRUCTION EASEMENT
-  EXISTING UTILITY EASEMENT

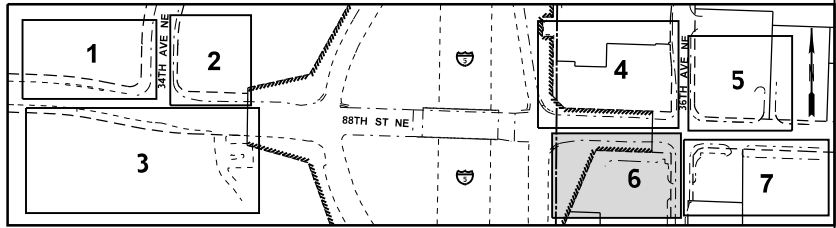

## KEY MAP

30052100207700

88TH ST NE

36TH AVE NE

00459600001402

TULALIP BOUNDARY

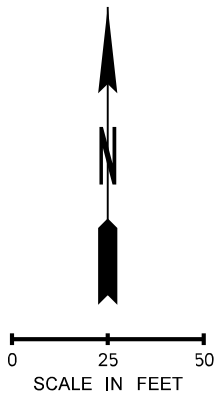



PARCEL	OWNER	PERMANENT ACQUISITION FEE (AC)	PERMANENT ACQUISITION EASEMENT (AC)	TEMPORARY CONSTRUCTION EASEMENT (AC)
00459600000102	BIGFOOT PROPERTIES XXX LLC	0.0534	0.024	0.0075
30052100203700	LAVIGNES 88TH NE MARYSVILLE LLC	0.0	0.0	0.0583

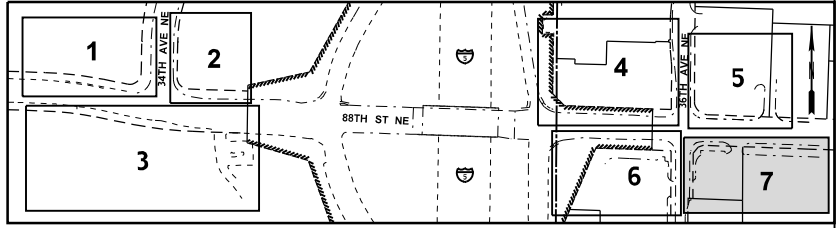

**KEY MAP**

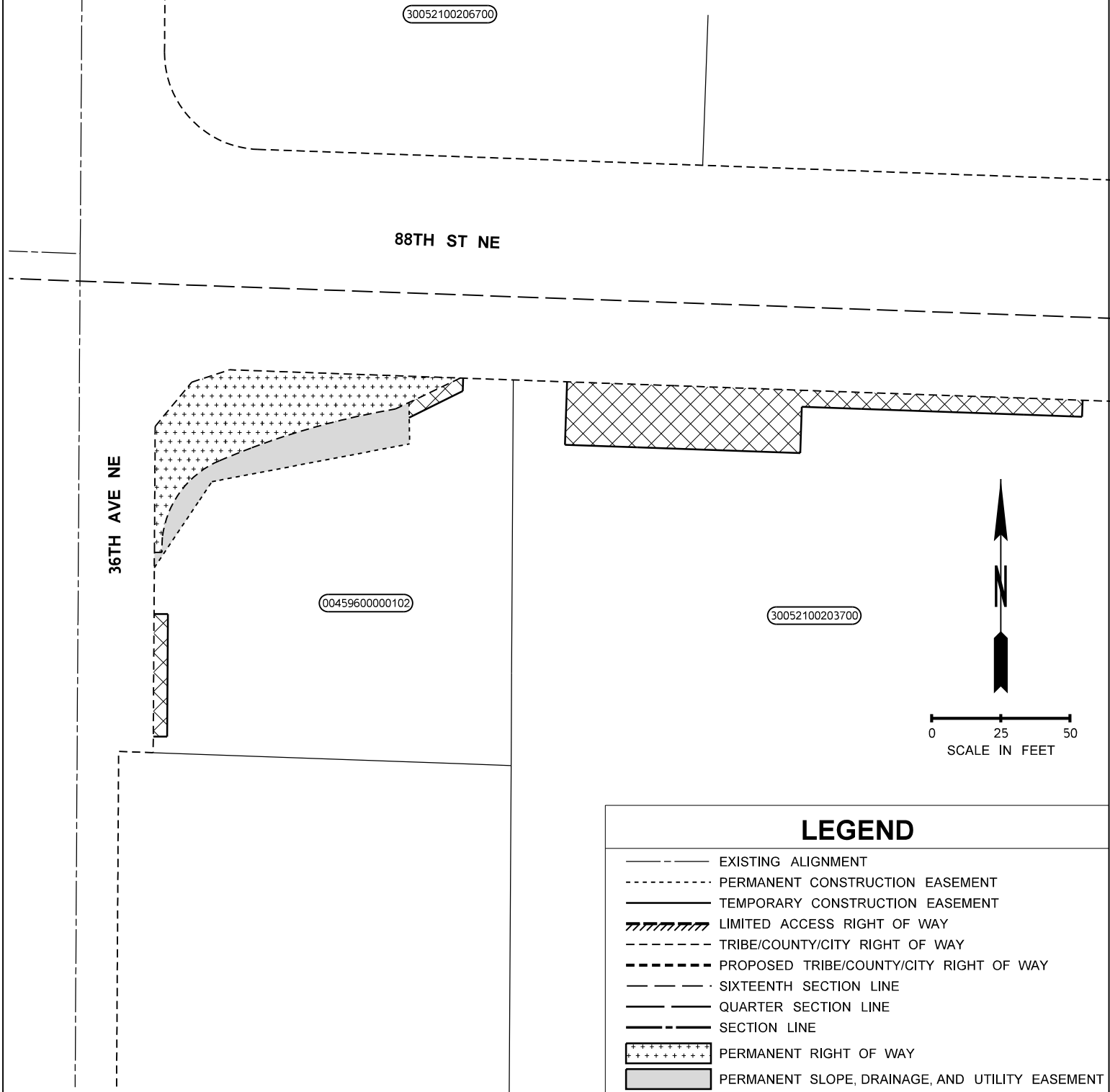

**LEGEND**

- — — — — EXISTING ALIGNMENT
- - - - - PERMANENT CONSTRUCTION EASEMENT
- — — — — TEMPORARY CONSTRUCTION EASEMENT
- ▨▨▨▨▨ LIMITED ACCESS RIGHT OF WAY
- - - - - TRIBE/COUNTY/CITY RIGHT OF WAY
- - - - - PROPOSED TRIBE/COUNTY/CITY RIGHT OF WAY
- — — — — SIXTEENTH SECTION LINE
- — — — — QUARTER SECTION LINE
- — — — — SECTION LINE
- ▨▨▨▨▨ PERMANENT RIGHT OF WAY
- ▨▨▨▨▨ PERMANENT SLOPE, DRAINAGE, AND UTILITY EASEMENT
- ▨▨▨▨▨ TEMPORARY CONSTRUCTION EASEMENT
- ▨▨▨▨▨ EXISTING UTILITY EASEMENT



# SECTION 20, T. 30N. R. 5E. W.M.

PARCEL	OWNER	TRACT	PERMANENT ACQUISITION FEE (AC)	PERMANENT ACQUISITION EASEMENT (AC)	TEMPORARY CONSTRUCTION EASEMENT (AC)
30052000100100	TULALIP TRIBES	T502	0.0425	0.0117	0.6427
30052000100200	TULALIP TRIBES	T1031	0.2344	0.0201	0.9393

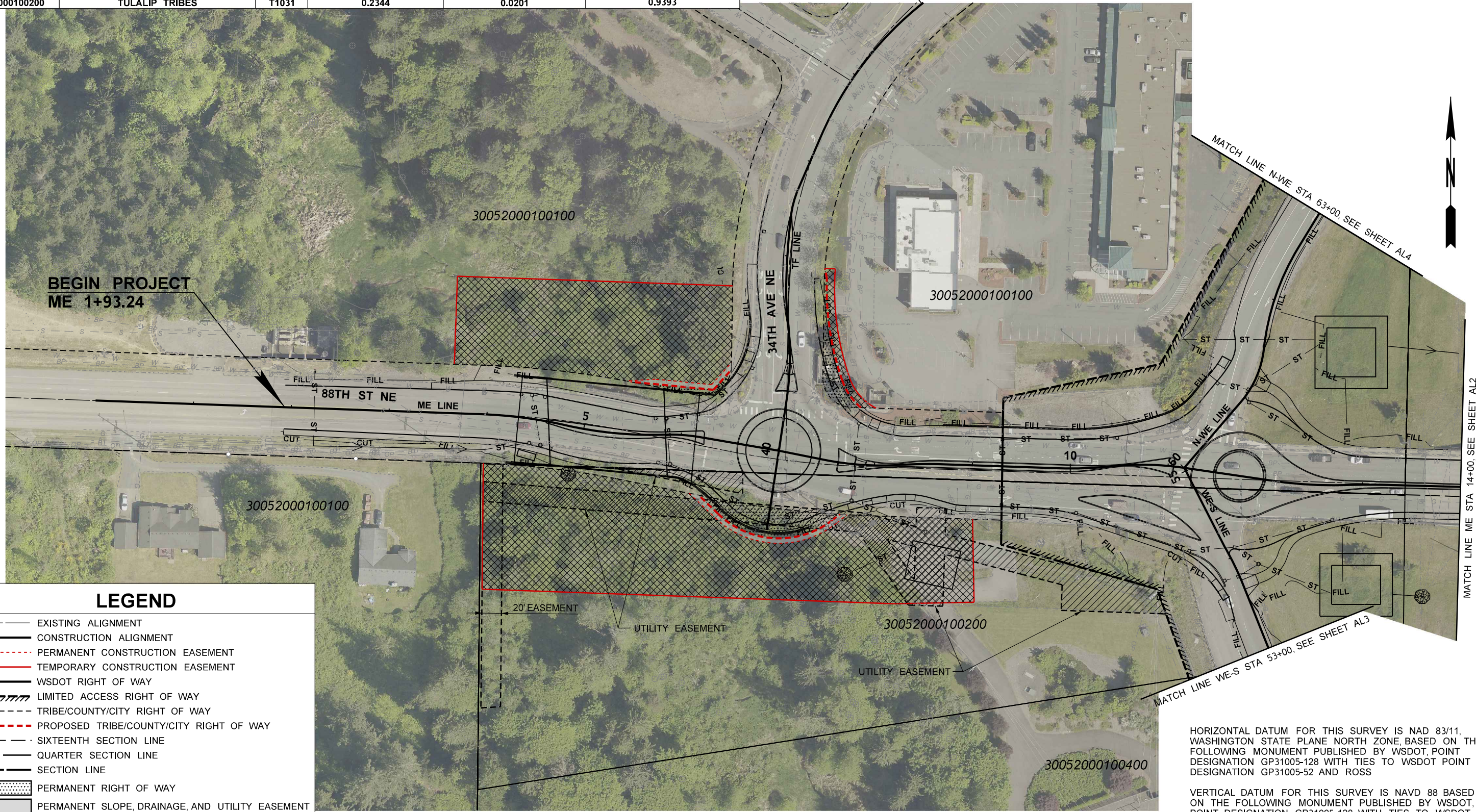

**BEGIN PROJECT  
ME 1+93.24**

## LEGEND

- — — — — EXISTING ALIGNMENT
- — — — — CONSTRUCTION ALIGNMENT
- - - - - PERMANENT CONSTRUCTION EASEMENT
- — — — — TEMPORARY CONSTRUCTION EASEMENT
- — — — — WSDOT RIGHT OF WAY
- ▨▨▨▨▨ LIMITED ACCESS RIGHT OF WAY
- - - - - TRIBE/COUNTY/CITY RIGHT OF WAY
- - - - - PROPOSED TRIBE/COUNTY/CITY RIGHT OF WAY
- - - - - SIXTEENTH SECTION LINE
- - - - - QUARTER SECTION LINE
- - - - - SECTION LINE
- ▨▨▨▨▨ PERMANENT RIGHT OF WAY
- ▨▨▨▨▨ PERMANENT SLOPE, DRAINAGE, AND UTILITY EASEMENT
- ▨▨▨▨▨ TEMPORARY CONSTRUCTION EASEMENT
- ▨▨▨▨▨ EXISTING UTILITY EASEMENT

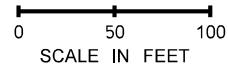

HORIZONTAL DATUM FOR THIS SURVEY IS NAD 83/11, WASHINGTON STATE PLANE NORTH ZONE, BASED ON THE FOLLOWING MONUMENT PUBLISHED BY WSDOT, POINT DESIGNATION GP31005-128 WITH TIES TO WSDOT POINT DESIGNATION GP31005-52 AND ROSS

VERTICAL DATUM FOR THIS SURVEY IS NAVD 88 BASED ON THE FOLLOWING MONUMENT PUBLISHED BY WSDOT, POINT DESIGNATION GP31005-128 WITH TIES TO WSDOT POINT DESIGNATION GP31005-52 AND ROSS

FILE NAME	U:\PSO\Projects\Clients\1598-Tulalip Tribes\1598-131 4th St 88th St Corridor\99Svcs\CADD\IGN\Figures\88th\ROW Impact Exhibits\PS1598131_88TH_PS_ALRW01-AQS.dgn				
TIME	4:41:49 PM				
DATE	11/7/2022				
PLOTTED BY	purgabut				
DESIGNED BY	M. TSUN				
ENTERED BY	B. MAY / B. PURGANAN				
CHECKED BY	S. OLLING				
PROJ. ENGR.	H. LONGFELLOW				
REGIONAL ADM.	REVISION	DATE	BY	CONTRACT NO.	LOCATION NO.

**PRELIMINARY**











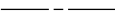





<b>88TH STREET NE CORRIDOR IMPROVEMENTS</b>		PLAN REF NO <b>AL1</b>
<b>RIGHT OF WAY ACQUISITION PLAN</b>		SHEET OF SHEETS



# SECTIONS 20 & 21, T. 30N. R. 5E. W.M.

## LEGEND

-  EXISTING ALIGNMENT
-  CONSTRUCTION ALIGNMENT
-  PERMANENT CONSTRUCTION EASEMENT
-  TEMPORARY CONSTRUCTION EASEMENT
-  WSDOT RIGHT OF WAY
-  LIMITED ACCESS RIGHT OF WAY
-  TRIBE/COUNTY/CITY RIGHT OF WAY
-  PROPOSED TRIBE/COUNTY/CITY RIGHT OF WAY
-  SIXTEENTH SECTION LINE
-  QUARTER SECTION LINE
-  SECTION LINE
-  PERMANENT RIGHT OF WAY
-  PERMANENT SLOPE, DRAINAGE, AND UTILITY EASEMENT
-  TEMPORARY CONSTRUCTION EASEMENT
-  EXISTING UTILITY EASEMENT

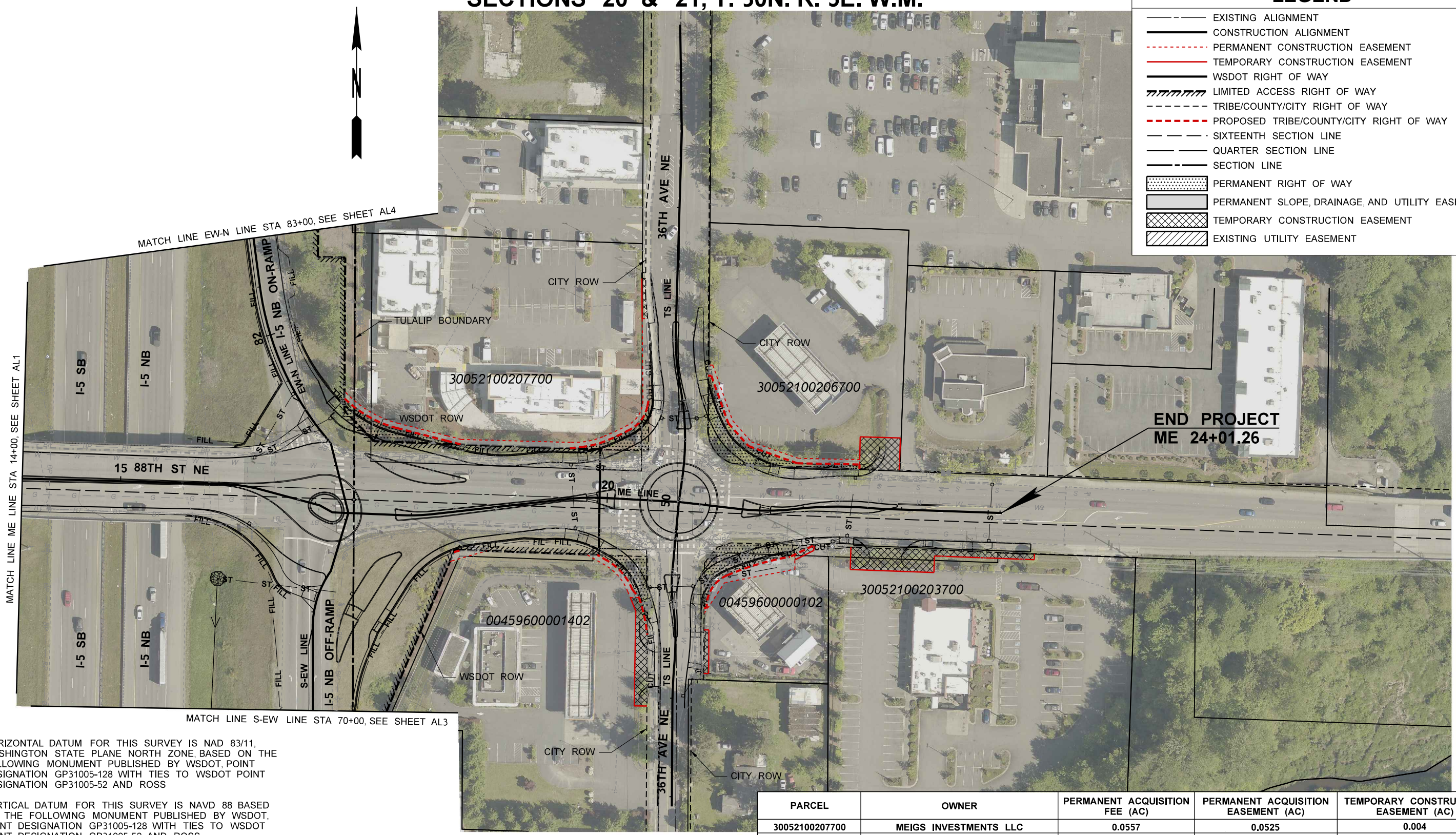

HORIZONTAL DATUM FOR THIS SURVEY IS NAD 83/11, WASHINGTON STATE PLANE NORTH ZONE, BASED ON THE FOLLOWING MONUMENT PUBLISHED BY WSDOT, POINT DESIGNATION GP31005-128 WITH TIES TO WSDOT POINT DESIGNATION GP31005-52 AND ROSS

VERTICAL DATUM FOR THIS SURVEY IS NAVD 88 BASED ON THE FOLLOWING MONUMENT PUBLISHED BY WSDOT, POINT DESIGNATION GP31005-128 WITH TIES TO WSDOT POINT DESIGNATION GP31005-52 AND ROSS

PARCEL	OWNER	PERMANENT ACQUISITION FEE (AC)	PERMANENT ACQUISITION EASEMENT (AC)	TEMPORARY CONSTRUCTION EASEMENT (AC)
30052100207700	MEIGS INVESTMENTS LLC	0.0557	0.0525	0.004
30052100206700	THREE GIRL HOLDINGS LLC	0.0598	0.0239	0.0303
00459600001402	SMW INC	0.0002	0.0043	0
00459600000102	BIGFOOT PROPERTIES XXX LLC	0.0534	0.043	0.0075
30052100203700	LAVIGNES 88TH NE MARYSVILLE LLC	0.0	0.0	0.0583

### PRELIMINARY DESIGN SUBMITTAL

FILE NAME	U:\PSOI\Projects\Clients\1598-Tulalip Tribes\1554-1598-131 4thSt 88thSt Corridor\99Svcs\CADD\IGN\Figures\88th\ROW Impact Exhibits\PS1598131_88TH_PS_ALRW02-AQS.dgn			
TIME	4:41:53 PM			
DATE	11/7/2022			
PLOTTED BY	purgabut			
DESIGNED BY	M. TSUN			
ENTERED BY	B. MAY / B. PURGANAN			
CHECKED BY	S. OLLING			
PROJ. ENGR.	H. LONGFELLOW			
REGIONAL ADM.	REVISION	DATE	BY	

REGION NO. 10 STATE WASH

FED.AID PROJ.NO.

CONTRACT NO.

LOCATION NO.

PRELIMINARY

DATE

P.E. STAMP BOX

DATE

P.E. STAMP BOX

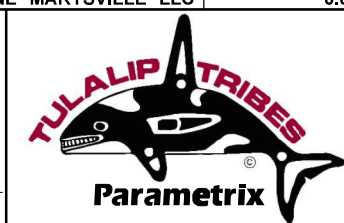

88TH STREET NE  
CORRIDOR IMPROVEMENTS

RIGHT OF WAY ACQUISITION PLAN

PLAN REF NO  
AL2

SHEET  
OF  
SHEETS







